

C. D. MEKINS & ASSOCIATES, INC.
 CONSULTING ENGINEERS & SURVEYORS
 159 MAIN STREET SECOND FLOOR, P.O. BOX 2151
 ANNAPOLIS, MARYLAND 21404-2151
 PHONE: 410-267-0744

PROPERTY LINE SURVEY
 WUDDY CREEK ROAD
 TAX MAP 65, BLOCK 19, PARCEL 528
 ST. ASSESSMENT DISTRICT
 ARNOLD COUNTY, MARYLAND

SCALE 1"=400' DATE 10-3-94 JOB NO. 93-2365

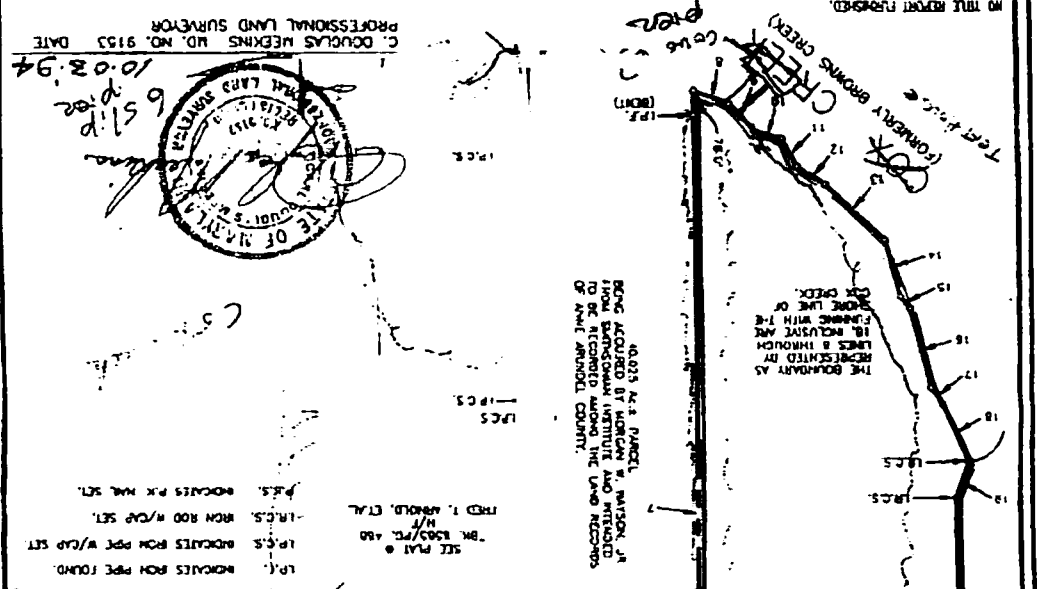

GENERALLY DOES NOT CONVEY

NO.	BEARING	DISTANCE
1	S 68° 07' 50" E	561.75
2	S 77° 05' 40" E	191.79
3	S 32° 46' 35" E	214.93
4	S 31° 52' 58" W	01.94
5	S 51° 50' 25" W	306.44
6	S 36° 10' 25" W	146.88
7	S 52° 58' 35" E	2548.20
8	S 57° 55' 07" W	115.56
9	S 85° 13' 45" W	115.50
10	S 52° 43' 45" W	00.23
11	S 80° 46' 17" W	99.00
12	S 68° 43' 45" W	99.00
13	S 80° 13' 45" W	253.44
14	S 66° 46' 17" W	183.81
15	S 89° 13' 45" W	49.50
16	S 67° 01' 17" W	257.07
17	S 84° 46' 17" W	62.37
18	S 77° 41' 17" W	192.72
19	S 32° 51' 17" W	118.14
20	N 53° 24' 17" W	1444.38
21	N 46° 05' 28" E	328.73
22	N 30° 25' 27" E	181.29
23	N 06° 13' 18" E	190.91
24	N 47° 28' 16" E	171.49
25	N 53° 53' 16" E	507.79
26	N 46° 27' 35" E	136.50
27	N 00° 01' 25" W	54.06
28	N 03° 44' 08" W	54.06
29	N 11° 09' 48" W	48.47

NO.	BEARING	DISTANCE
30	S 58° 28' 47" W	7.89
31	N 57° 32' 16" W	76.96
32	S 66° 57' 44" W	123.74
33	S 57° 40' 05" E	22.82
34	N 28° 52' 44" E	133.25

AREA = 53.62 AC±
 AREA = 0.21 AC±

BEARINGS & DISTANCES
 CATHERINE'S CEMETERY
 BEARINGS & DISTANCES
 NO. BEARING DISTANCE

○ View Print List

○ Add Single Image to Print List ○ Add All Images to Print List

0201382204 AA-138

NATIONAL HISTORIC LANDMARK
 UNITED STATES DEPARTMENT OF THE INTERIOR
 NATIONAL PARK SERVICE

THEME: Architecture

Form 10-203 (Rev. 6-72)

NATIONAL REGISTER OF HISTORIC PLACES
 INVENTORY - NOMINATION FORM

(Type all entries - complete applicable sections)

STATE: Maryland
 COUNTY: Anne Arundel
 FOR NPS USE ONLY
 Entry Date:

1. NAME
 COMMON: Tulip Hill
 AND OR HISTORIC: Tulip Hill

2. LOCATION
 STREET AND NUMBER: about 2.5 mile west of Galesville on State Route 468
 CITY OR TOWN: Galesville vicinity CONGRESSIONAL DISTRICT: 4th
 STATE: Maryland CODE: 24 COUNTY: Anne Arundel CODE: 003

3. CLASSIFICATION

CATEGORY (Check One)	OWNERSHIP	PUBLIC ACQUISITION:	STATUS	ACCESSIBLE TO THE PUBLIC	
<input type="checkbox"/> District <input type="checkbox"/> Site <input type="checkbox"/> Object	<input type="checkbox"/> Building <input type="checkbox"/> Structure <input type="checkbox"/> Object	<input type="checkbox"/> Public <input checked="" type="checkbox"/> Private <input type="checkbox"/> Both	<input type="checkbox"/> In Process <input type="checkbox"/> Being Considered	<input checked="" type="checkbox"/> Occupied <input type="checkbox"/> Unoccupied <input type="checkbox"/> Preservation work in progress	Yes <input type="checkbox"/> Restricted <input type="checkbox"/> Unrestricted <input checked="" type="checkbox"/> No

PRESENT USE (Check One or More as Appropriate)

<input type="checkbox"/> Agricultural	<input type="checkbox"/> Government	<input type="checkbox"/> Park	<input type="checkbox"/> Transportation	<input type="checkbox"/> Comments
<input type="checkbox"/> Commercial	<input type="checkbox"/> Industrial	<input checked="" type="checkbox"/> Private Residence	<input type="checkbox"/> Other (Specify)	
<input type="checkbox"/> Educational	<input type="checkbox"/> Military	<input type="checkbox"/> Religious		
<input type="checkbox"/> Entertainment	<input type="checkbox"/> Museum	<input type="checkbox"/> Scientific		

4. OWNER OF PROPERTY
 OWNER'S NAME: Mr. and Mrs. Lewis R. Andrews
 STREET AND NUMBER: Tulip Hill
 CITY OR TOWN: Harwood STATE: Maryland CODE: 24

5. LOCATION OF LEGAL DESCRIPTION
 COURTHOUSE, REGISTRY OF DEEDS, ETC.: Anne Arundel County Court House--Clerk of the Circuit Court
 STREET AND NUMBER: P.O. Box 71
 CITY OR TOWN: Annapolis STATE: Maryland CODE: 24

6. REPRESENTATION IN EXISTING SURVEYS
 TITLE OF SURVEY: Historic American Buildings Survey (9 photos)
 DATE OF SURVEY: 1936-1937 Federal State County Local
 DEPOSITORY FOR SURVEY RECORDS: Library of Congress/ Annex
 STREET AND NUMBER: Division of Prints and Photographs
 CITY OR TOWN: Washington STATE: D.C. CODE: 11

SEE INSTRUCTIONS

STATE: Maryland
 COUNTY: Anne Arundel
 FOR NPS USE ONLY
 ENTRY NUMBER: DATE:

View Print List

Add Single Image to Print List Add All Images to Print List

3. DESCRIPTION	
CONDITION	(Check One) <input checked="" type="checkbox"/> Excellent <input type="checkbox"/> Good <input type="checkbox"/> Fair <input type="checkbox"/> Deteriorated <input type="checkbox"/> Ruins <input type="checkbox"/> Unrecovered
	(Check One) <input checked="" type="checkbox"/> Altered <input type="checkbox"/> Unaltered <input type="checkbox"/> Moved <input checked="" type="checkbox"/> Original Site
DESCRIBE THE PRESENT AND ORIGINAL (If Any) PHYSICAL APPEARANCE	
<p>Part- 53</p> <p>Located at the edge of a high plateau, with the land falling rapidly away on three sides, Tulip Hill is a five-part composition with a full stone basement under the entire structure. The central block, two full stories, with a high unfinished attic and double hipped roof, is 52 feet wide and 42 feet deep. The two brick end wings, built at right angles to the main axis, and measuring 20 by 24 feet, are two stories of lower height than the main house. Both have gable roofs with a single chimney located in the center of their outer side walls. The two brick connecting hyphens or curtains, each 19 by 19 feet, are of one-story, with very low attic space and are covered with gable roofs which have small dormers. The walls are decorated with brick pilasters which extend to the height of the windows where they visually support a brick stringcourse. The roof of the central unit is domered on the rear or river elevation and on the ends. The brick walls of the main house are laid in Flemish bond and the walls of the wings and hyphens are laid in a running bond. The central unit has a zolded brick water table and a belt course at the second floor level. Over this unit rise two high, arched and vaulted chimneys, somewhat reminiscent of the more massive stacks at Stratford, Virginia (1725-30). The north or land facade of Tulip Hill is particularly interesting because of its somewhat experimental approach to late-Georgian formality. There is a central pediment but no projecting pavilion beneath it. A round window with unusual flanking decorative panels adorns the pediment, and the main cornice is modillioned in front only. The center door is topped by a rectangular transom, sheltered by a one-story portico that was probably added about 1787-90. The pediment of the porch, supported by four columns, contains a carved figure of Cupid. The brick wall between the end pilasters of the portico is plastered and painted. Over the rear center door is an interesting cantilevered hood carried on boldly projecting carved consoles, plastered inside its arched head and adorned by curious crockets on its raking cornices. It has a carved conventionalized tulip as its finial. This recalls, in a more elaborate form, the plainer town pents used over many doorways in Philadelphia. Windows on both floors of the central block have nine over nine light sashes, but those on the second floor are reduced in height.</p> <p>In plan, a broad, unpaneled, off-center front hall is lighted from the window to the right of the front (north) door. The fully paneled stair hall at the rear is narrower and on axis. In this rear hall is an exceptionally fine carved walnut staircase, with scrolled step ends and handrail, winding around an offset newel post at the bottom. Paneling on the wall echoes the contour of its gracefully curved banister and fluted end posts. A visual separation between front and rear hall is achieved by an unusual double arch without a supporting post in the middle. The free hanging impost of the arches is adorned by a tulip ornament and hanging candle light, not unlike the carved pendant in a similar position at Gunston Hall, Virginia, designed by William Buckland at this same time. To the right of the stair is a very fine corner cupboard with a large carved shell ornament. To the right of the front hall is a small unpaneled reception room and in the rear, also to the right of the stair hall, is a larger unpaneled dining room. These two rooms are connected by a small</p> <p style="text-align: right;">(continued)</p>	

SEE INSTRUCTIONS

View Print List

Add Single Image to Print List Add All Images to Print List

Form 10-300a
 (July 1969)

UNITED STATES DEPARTMENT OF THE INTERIOR
 NATIONAL PARK SERVICE

NATIONAL REGISTER OF HISTORIC PLACES

INVENTORY - NOMINATION FORM

(Continuation Sheet)

AA-138

STATE Maryland	
COUNTY Anne Arundel	
FOR NPS USE ONLY	
ENTRY NUMBER	DATE

(Number of entries)

7. Description: (1) Tulip Hill

passage from which, against the interior chimney, arises an extremely narrow service stair, as at Stenton.

Tulip Hill and Stenton seem to be the only houses of their time and dimensions in which this feature is found. Galloway spent much time in Philadelphia with his relatives, the Chews of Cliveden, and friends, the Logans of Stenton. On the left side of the center hall are two large and fully paneled drawing rooms, each about 20 by 17 feet in size.

The first floor plan is repeated on the second floor, except than an additional room, a small chamber, is located at the end of the hall. The two large bedrooms on the east side of the hall are fully paneled. The fireplaces of the central block are faced either with Dutch tile or marble and are framed with wood paneling. The windows have Jerp paneled jambs and soffits, with architraves to the floor. The jambs are splayed and there are deep window seats. The doors, paneling, floorboards, and stair treads are of pine. Most of the hardware is original. The west (right) wing contained the kitchen and service rooms and the east wing the plantation office. Before construction of the wings, kitchen and other service areas were located in outbuildings as confirmed in Galloway's papers. Today only the foundations of an old ice house, which is partly supporting a garage, exist today. The house was little altered during the 19th century and has never undergone extensive restoration.

The boundary of Tulip Hill has been drawn to include all of the remaining land, about 54-1/2 acres. This includes both the original river approach from the house and terraced gardens to the West River and the original land approach through a gateway on the old Muddy Creek Road, now State Route 468, part of a system of roads established around 1695 as Annapolis developed. The curving drive still winds through many original poplar, fir, and beechwood trees to the house. The property is bounded on the west by State Route 468, beginning at the northwest corner end gatepost on State Route 468 and proceeding east approximately 3765 feet along the property line of the adjoining farm to a locust post on the north side of Browns Creek; thence following the line of Browns Creek in a south westerly direction approximately 1015 feet to a large stone on the south side of the marsh; thence continuing on a south westerly line along the property line of an adjoining farm, about 1464.5 feet to a large marking stone; thence about 329 feet north to a locust post; thence 191.5 feet west to a marking post; thence 192.4 feet northwest to a marking post; thence slightly southwest to the end gate post on State Route 468; thence 243 feet to the beginning point. This boundary is described in the accompanying copy of the plat of November 1959 by county surveyor, Edward Hall, Jr.

View Print List

Add Single Image to Print List Add All Images to Print List

4A-138

B. SIGNIFICANCE			
PERIOD (Check One or More as Appropriate)			
<input type="checkbox"/> Pre-Columbian	<input type="checkbox"/> 16th Century	<input checked="" type="checkbox"/> 18th Century	<input type="checkbox"/> 20th Century
<input type="checkbox"/> 13th Century	<input type="checkbox"/> 17th Century	<input type="checkbox"/> 19th Century	
SPECIFIC DATE (If Applicable and Known) <u>1755-56, 1787-90</u>			
AREAS OF SIGNIFICANCE (Check One or More as Appropriate)			
<input type="checkbox"/> Aboriginal	<input type="checkbox"/> Education	<input type="checkbox"/> Political	<input type="checkbox"/> Urban Planning
<input type="checkbox"/> Prehistoric	<input type="checkbox"/> Engineering	<input type="checkbox"/> Religion Ph.	<input type="checkbox"/> Other (Specify)
<input type="checkbox"/> Military	<input type="checkbox"/> Industry	<input type="checkbox"/> Technology	_____
<input type="checkbox"/> Agriculture	<input type="checkbox"/> Invention	<input type="checkbox"/> Science	_____
<input checked="" type="checkbox"/> Architecture	<input type="checkbox"/> Landscape	<input type="checkbox"/> Sculpture	_____
<input type="checkbox"/> Art	<input type="checkbox"/> Architecture	<input type="checkbox"/> Social/Human	_____
<input type="checkbox"/> Commerce	<input type="checkbox"/> Literature	<input type="checkbox"/> Aviation	_____
<input type="checkbox"/> Communications	<input type="checkbox"/> Military	<input type="checkbox"/> Theater	_____
<input type="checkbox"/> Conservation	<input type="checkbox"/> Music	<input type="checkbox"/> Transportation	_____
STATEMENT OF SIGNIFICANCE			
<p>The central block of Tulip Hill, located in Anne Arundel County, Maryland, approximately 2.5 miles west of Galesville on State Route 468, is a finely designed and little altered example of an early Southern Georgian brick plantation house. Erected in 1755-56, its basic plan and design are typical of the great Georgian mansions of mid-century, but its experimental approach to late Georgian formality in certain decorative features gives it distinctive character which adds interest to its detail. With the wings and hyphens added between 1787-90, Tulip Hill is also a very distinguished example of a five-part composition country house. Sitting on a rise of land, the impressive approach to the house from the river by a tree lined lane through the meadows and into the terraced garden exists today as it did over 200 years ago, maintaining the original site and environment. This offers today's visitor much the same impression as it did in the eighteenth century.</p> <p style="text-align: center;"><u>History</u></p> <p>Samuel Galloway, Quaker merchant-planter, purchased the old Talbot patent of "Poplar Knowle," 260 acres with water frontage on West River and Browns Creek, in 1755. He renamed the property "Tulip Hill," retaining in this new name the distinctive feature of the grove of grand tulip poplar trees, many still standing with ages up to 300 years. Letters reveal that the central block was well underway in 1755-56, under the direction of John Deavour. The architect is unknown, but the interior floor plan of the house bears a close relationship to Stenton, at Germantown, Pennsylvania, built by Galloway's Quaker friend, James Logan. The interior of Tulip Hill has been attributed to the young carver, William Buckland, on the basis of motif and a reference in a document that Galloway borrowed a carver from Gunston Hall, where Buckland is known to have been working at the time, but no firm evidence has been found to fully substantiate this theory. In 1787-90 John Galloway, Samuel's son, enlarged Tulip Hill into its final and present five-part form by adding two end wings, two connecting curtains, and also the present portico on the north (land) front of the central block. The plantation house remained in the possession of the Galloway family until 1886. After passing through several ownerships, the mansion was rehabilitated and continues today as a private residence.</p>			

SEE INSTRUCTIONS

○ View Print List

○ Add Single Image to Print List ○ Add All Images to Print List

AA-138

9. MAJOR BIBLIOGRAPHICAL REFERENCES			
Beirne, Rosamond R., and Scarff, John H., <u>William Duckland, Architect of Virginia and Maryland</u> , Baltimore, 1958, pp. 27, 77, 78, 134-35. Kelly, J. Rainey, "Tulip Hill, Its History and Its People," <u>Maryland Historical Magazine</u> , December 1965, pp. 349-403. Leisner, L. Morris, "Tulip Hill, Anne Arundel County, <u>Maryland</u> <u>Historical Magazine</u> , September 1952, pp. 188-208. Morrison, Hugh, <u>Early American Architecture</u> , New York, 1952, pp. 385-86. Waterman, Thomas, <u>The Dwellings of Colonial America</u> , Chapel Hill, 1950, pp. 95, 109.			
10. GEOGRAPHICAL DATA			
LATITUDE AND LONGITUDE COORDINATES DEFINING A RECTANGLE LOCATING THE PROPERTY		LATITUDE AND LONGITUDE COORDINATES DEFINING THE CENTER POINT OF A PROPERTY OF LESS THAN TEN ACRES	
UTM		LATITUDE	
CORNER	UTM	Degrees	Longitude
NW	18.364910 .4301650	Minutes	Seconds
NE	18.366060 .4301090	Seconds	Seconds
SE	18.365860 .4500700	O	O
SW	18.364900 .4501270		
APPROXIMATE ACREAGE OF REMITATED PROPERTY: 54.5			
LIST ALL STATES AND COUNTIES FOR PROPERTIES OVERLAPPING STATE OR COUNTY BOUNDARIES			
STATE:	CODE	COUNTY	CODE
STATE:	CODE	COUNTY:	CODE
STATE:	CODE	COUNTY:	CODE
STATE:	CODE	COUNTY:	CODE
11. FORM PREPARED BY			
NAME AND TITLE: Patricia Heintzelman, Architectural Historian, Landmarks Review Project; original report by Charles K. Snell, 1960			
ORGANIZATION: Historic Sites Survey, National Park Service		DATE: 7/30/74	
STREET AND NUMBER: 1100 L Street NW			
CITY OR TOWN: Washington		STATE: D.C.	CODE: 11
12. STATE LIAISON OFFICER CERTIFICATION		NATIONAL REGISTER VERIFICATION	
As the designated State Liaison Officer for the National Historic Preservation Act of 1966 (Public Law 89-665), I hereby nominate this property for inclusion in the National Register and certify that it has been evaluated according to the criteria and procedures set forth by the National Park Service. The recommended level of significance of this nomination is: National <input type="checkbox"/> State <input type="checkbox"/> Local <input type="checkbox"/> Name: (NATIONAL HISTORIC LANDMARKS) Title: (NATIONAL HISTORIC LANDMARKS) Date: _____		I hereby certify that this property is included in the National Register. _____ Director, Office of Archeology and Historic Preservation (NATIONAL LANDMARKS) Date: 6-19-75 ATTEST: _____ Keeper of The National Register Date: _____	

SEE INSTRUCTIONS

View Print List

Add Single Image to Print List Add All Images to Print List

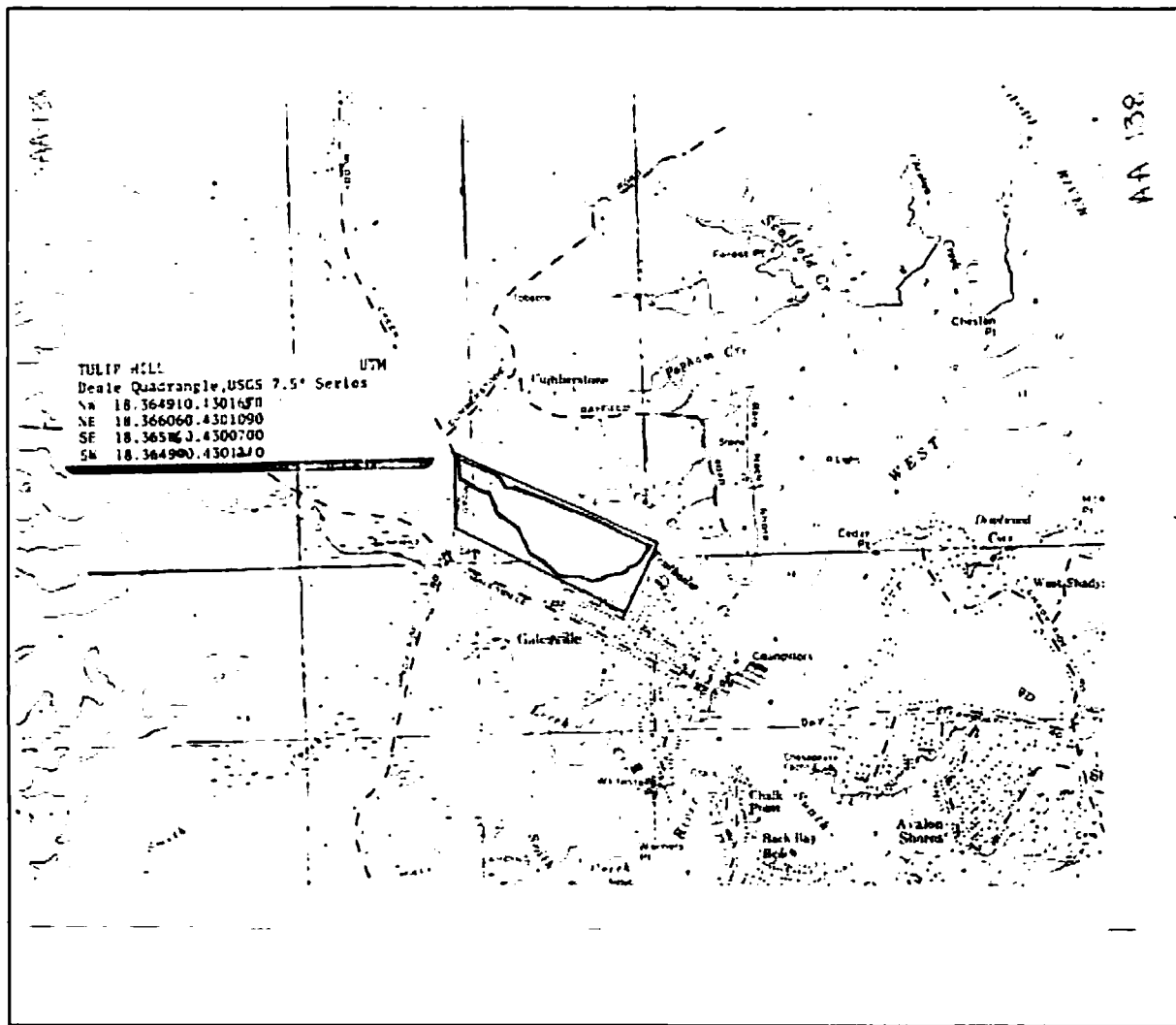

View Print List

Add Single Image to Print List Add All Images to Print List

